

Viewing by appointment only
Allen Goldstein - Bloomsbury
104 Cromer Street , London WC1H 8BZ
Tel: 020 7183 4101 Email: enquiries@allengoldstein.com Website: https://www.allengoldstein.com

ALLEN GOLDSTEIN

Park Drive, London E14

£4,500 pcm

2 bedroom apartment to rent

Description

Superbly arranged and designed by world-renowned Royal Wharf Developers, this luxurious apartment boasts high-specification fittings throughout, a modern open-plan kitchen, one fully equipped shower room with an exquisite flooring design, and a stunning full open view balcony.



This luxurious development is ideally located in a superbly designed and green-friendly area which also benefits from being close to a wealth of bars, restaurants, and shops of Canary Wharf.

For excellent transport links, Canary Wharf Underground and DLR Station are also nearby. Residents enjoy a 20-meter swimming pool, gym, spa, work out studios and lounge, library and cinema. 24 hour security and concierge, Residents' health club, and a communal sky terrace

Deposit: £5,307.69

Viewing by appointment only

Allen Goldstein - Bloomsbury
104 Cromer Street , London WC1H 8BZ
Tel: 020 7183 4101 Email: enquiries@allengoldstein.com Website: https://www.allengoldstein.com

ALLEN GOLDSTEIN

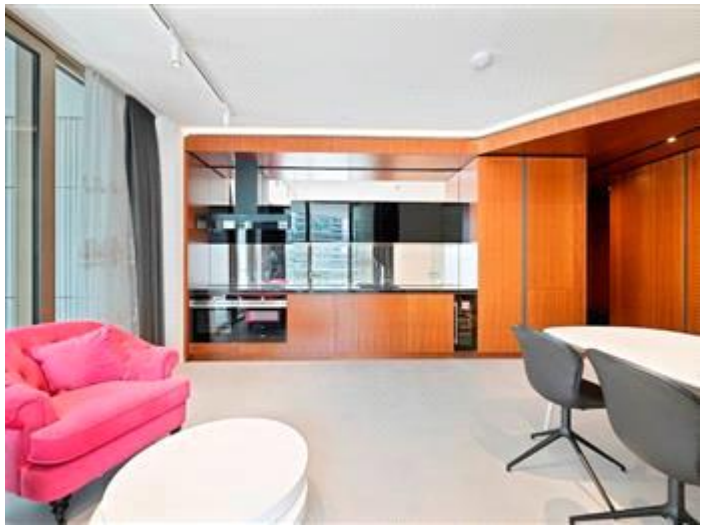









Viewing by appointment only
Allen Goldstein - Bloomsbury
104 Cromer Street , London WC1H 8BZ
Tel: 020 7183 4101 Email: enquiries@allengoldstein.com Website: https://www.allengoldstein.com

ALLEN GOLDSTEIN